

Heritage Lottery Fund
 Delivery Stage
 October 2010

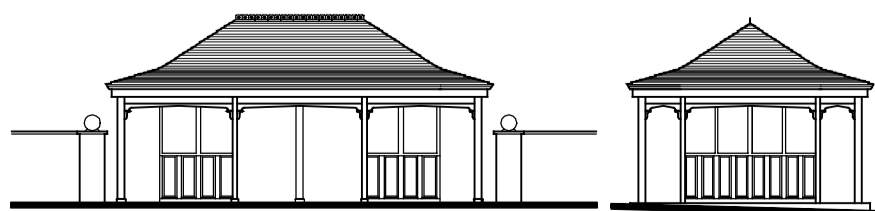

Rev B- Plan & notes updated Sept 2010
 Rev A - Plan & notes updated Aug 2010



MASTER PLAN

Drawing No. AP - 494 - 01 - 01 Rev. B
 Scale: 1:200 @ A2 Date: Dec. 2009



**Heritage Lottery Fund
Round 2 Application
Conservation
Management Plan**

**SHELTERS-
RESTORATION
PROPOSALS**

OUTLINE SCHEDULE OF WORKS

Overhaul existing roof with new felt underlay, re-fix existing plain and feature ridge tiles

Renew/reinstate timber boarded soffits, all to match existing

Renew/reinstate all timber fascias and mouldings profiled to match the existing

Renew all timber supporting posts together with their plinth bases, install new central column to match existing

Remove central non structural sections, together with the glazed areas and built-in seating, remove all glazing and make good frames

Clad retained structural elements with timber panelling to match existing

Colours to be as noted on the drawings

Take up and re-lay paving to beneath footprint of shelter

Drawing No. Rev.

AP - 494 - 01 - 08

Scale: **1:50@A3** Date: **Dec. 2009**

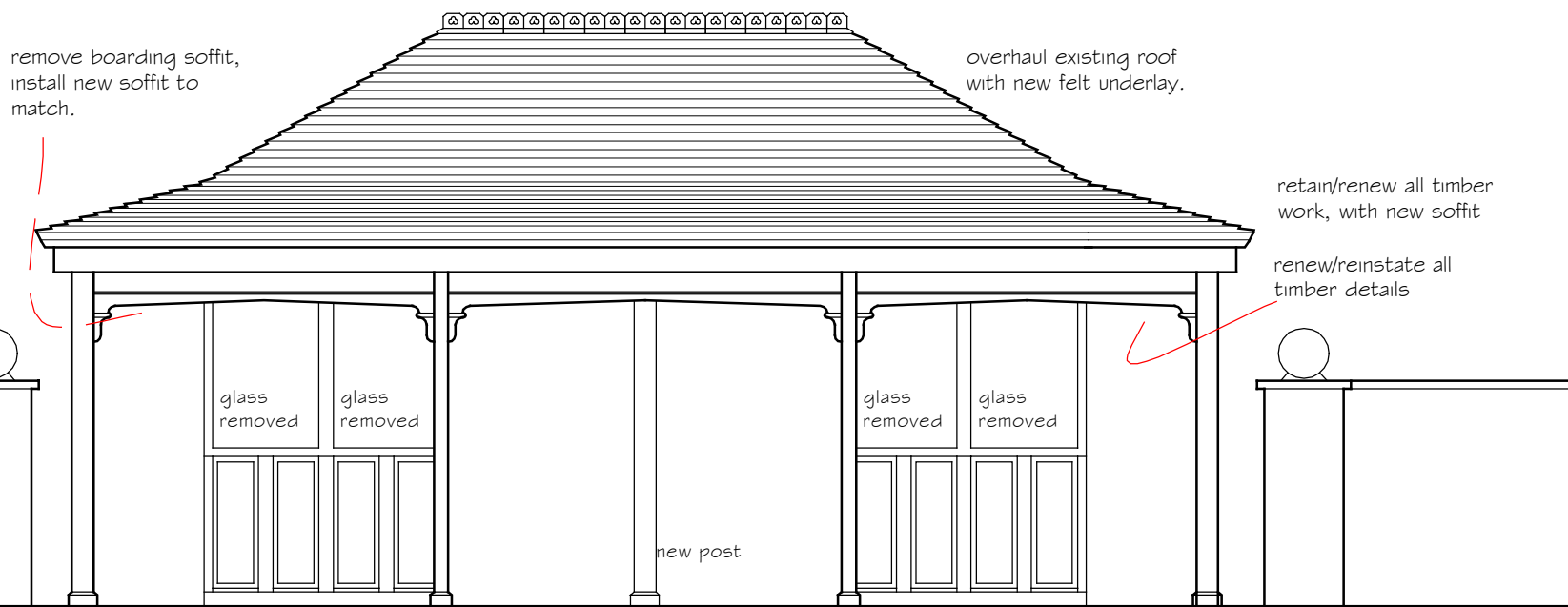

shelter from road

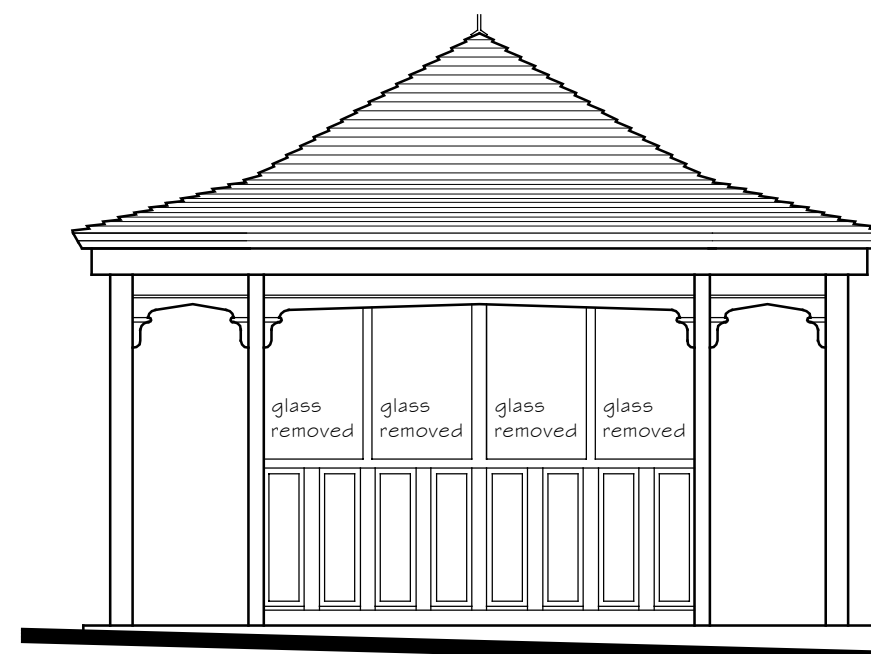

end elevation

existing seating and back boards removed, replaced with panelling to match that to external road and garden elevations

PROPOSED COLOURS :-

fascias, columns & brackets etc. - 'Turquoise Blue'
inner panelling & frames - 'Eau de Nil'
soffits/ceilings - 'White Lead'

All tyaken from 'The Little Green' Paint Charts - English Heritage Range.

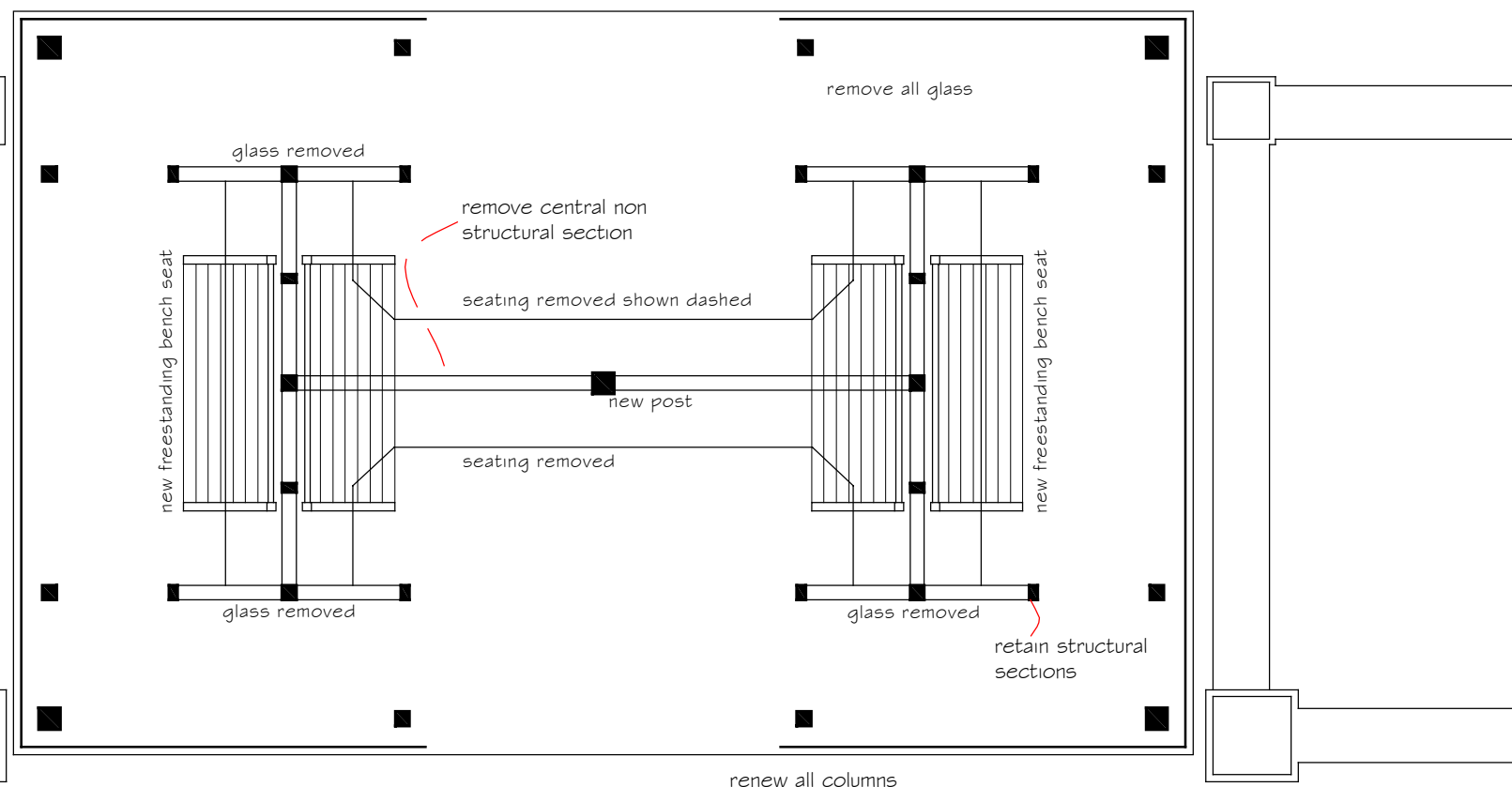

shelter proposed



Brewer Smith and Brewer,
Chartered Architects.
Benjamin Holloway House,
The Lions, West Quay,
Bridgwater, Somerset. TA6 3HW

sept. 2009 scale 1:50

Access to Church

Surface to be resin bound gravel 3-5mm aggregate.

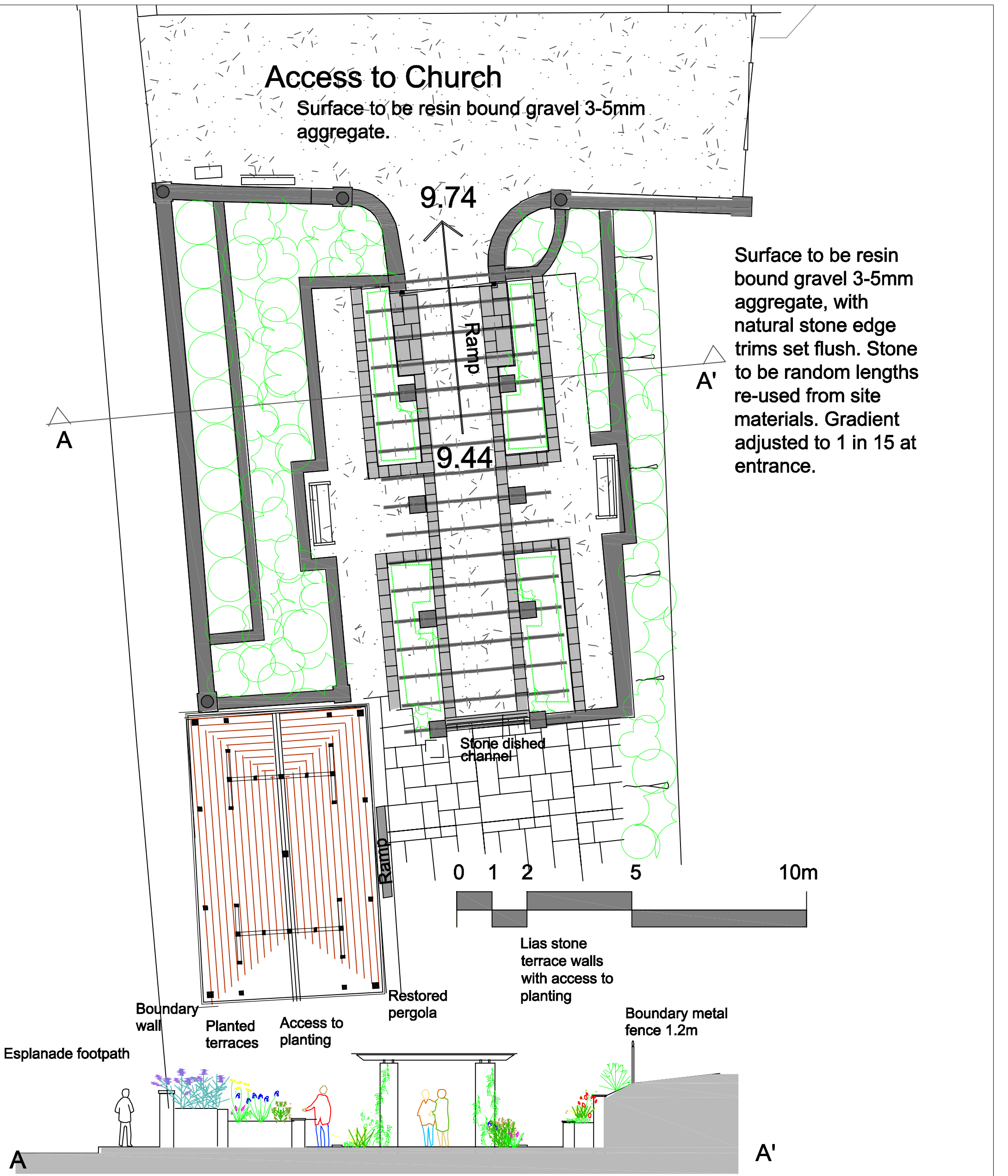

Surface to be resin bound gravel 3-5mm aggregate, with natural stone edge trims set flush. Stone to be random lengths re-used from site materials. Gradient adjusted to 1 in 15 at entrance.

Heritage Lottery Fund
Round 2 Application
Conservation
Management Plan